

**SITE PLAN**  
 TAX LOT 161119 00 00100,  
 LOCATED IN THE  
 NORTHEAST ONE-QUARTER OF SECTION 19,  
 TOWNSHIP 16 SOUTH, RANGE 11 EAST, W.M.,  
 DESCHUTES COUNTY, OREGON  
 NOVEMBER, 2018

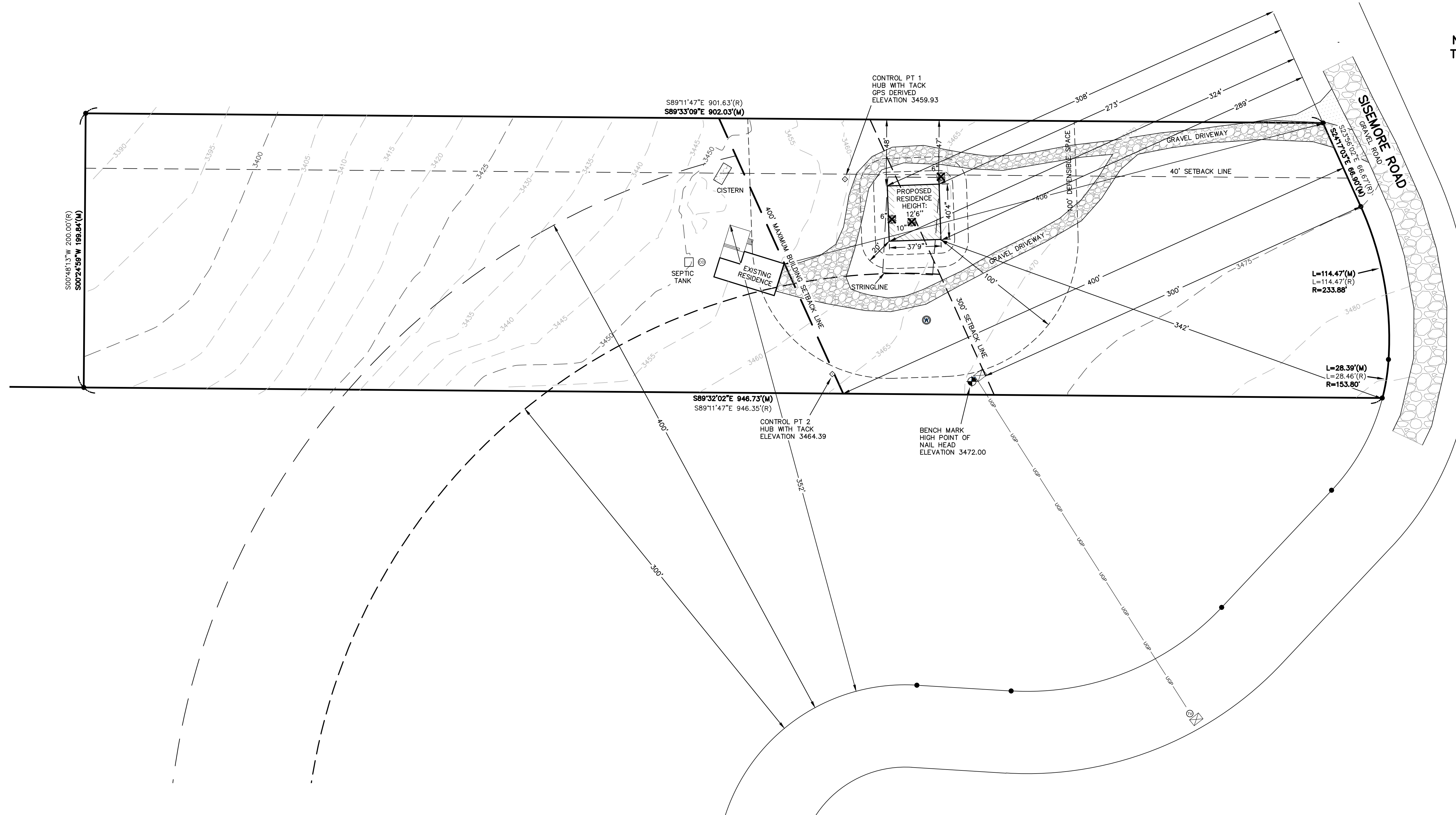

**NOTES**

1. THE PROPERTY LINES SHOWN HEREON ARE BASED ON FIELD TIES TO SURVEY MONUMENTS AND RECORD INFORMATION OBTAINED FROM THE DESCHUTES COUNTY SURVEYOR'S OFFICE, THEY ARE NOT THE RESULT OF A BOUNDARY SURVEY AS DEFINED BY O.R.S. 209.250(1) AND SHOULD BE CONSIDERED APPROXIMATE ONLY.
2. WITH REGARD TO UNDERGROUND ELECTRICAL UTILITIES, A LINE WAS DRAWN BETWEEN THE TWO EXISTING ELECTRICAL VAULTS BASED ON OBSERVED EVIDENCE. HOWEVER, LACKING EXCAVATION, THE EXACT LOCATION OF UNDERGROUND FEATURES CANNOT BE ACCURATELY, COMPLETELY AND RELIABLY DEPICTED. WHERE ADDITIONAL OR MORE DETAILED INFORMATION IS REQUIRED, EXCAVATION MAY BE NECESSARY.
3. THIS PROPERTY IS SUBJECT TO ALL EASEMENTS, RESTRICTIONS, AND RIGHT-OF-WAYS OF RECORD AND THOSE COMMON AND APPARENT ON THE LAND.
4. NO TITLE REPORT OR RESULTS OF A TITLE SEARCH HAVE BEEN FURNISHED TO HDLS, FOR THE PURPOSE OF SHOWING ON THIS MAP. THERE MAY BE EASEMENTS, RESTRICTIONS OR OTHER DOCUMENTS OF RECORD THAT ARE NOT SHOWN HEREON WHICH A CURRENT TITLE SEARCH MAY DISCLOSE.
5. THE COORDINATES SHOWN ARE BASED ON THE CENTRAL OREGON COORDINATE SYSTEM. ELEVATIONS SHOWN ARE BASED ON THE VERTICAL DATUM NGVD29 AND WERE DERIVED FROM REAL TIME KINEMATIC GPS OBSERVATIONS.  
 LINEAR UNITS: INTERNATIONAL FEET  
 HORIZONTAL DATUM: NAD (83-91)  
 VERTICAL DATUM: NGVD29

**LEGEND**

- FOUND AND HELD MONUMENT
- (M) MEASURED
- (R) RECORD DATA PER THE REFERENCE NOTED
- ⊕ SURVEY CONTROL POINT
- ⊙ CLEANOUT
- ⊙ WELL
- ⊠ POWER VAULT
- ⊙ CABLE TV RISER
- UGP UNDERGROUND POWER
- 6" ✕ JUNIPER TREE, SIZE NOTED, TO BE REMOVED

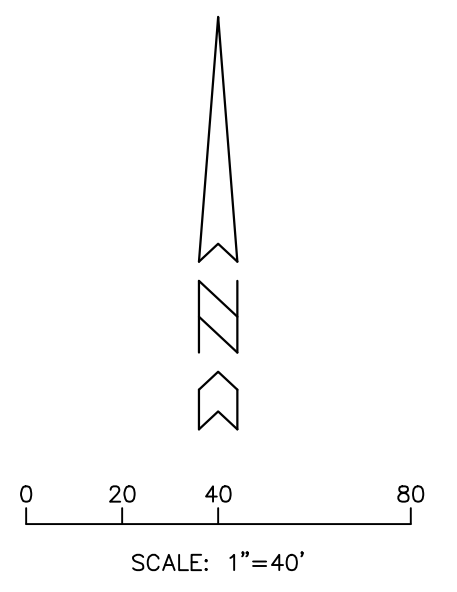

REGISTERED  
 PROFESSIONAL  
 LAND SURVEYOR  
 JOHN A. MCCOY  
 JULY 18, 1999  
 6857  
 RENEWAL DATE: 12/31/18

**HIGH DESERT LAND SURVEYING**  
 John A. McCoy, PLS  
 1787 SE Pitts Drive,  
 Bend, Or 97702  
 541-771-4336  
 johnm@highdesertlandsurveying.com